

Enhancing School Environments with Sensory Equipment

Supporting Neurodiverse Students for Enhanced Learning Outcomes

Contents

Objective

Benefits of Sensory Equipment

- Enhanced Behavioral Management

- Improved Focus and Academic Performance

- Support for Social-Emotional Development

- Cognitive and Sensory Development

- Physical Health Benefits

Long-Term Economic Benefits

Sensory Equipment Consultation

Conclusion

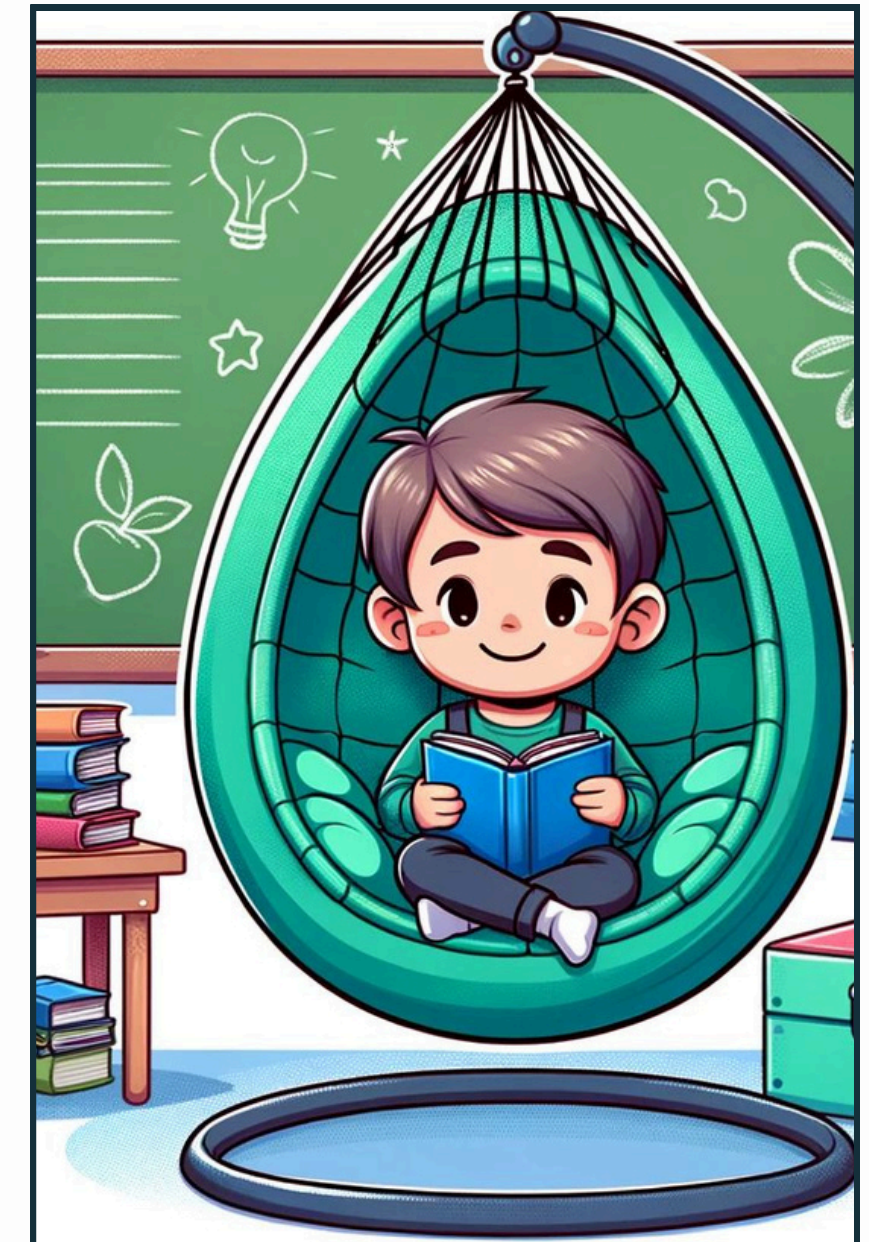

Objective

The prevalence of neurodiversity in the U.S. is rising. According to recent statistics from the CDC, **one in six children are diagnosed with a developmental disability.** [”]

In light of this, it's crucial to recognize the importance of sensory equipment in educational settings, as it can significantly enhance learning conditions for these students.

Our objective is to emphasize this critical need for sensory equipment in schools and classrooms.

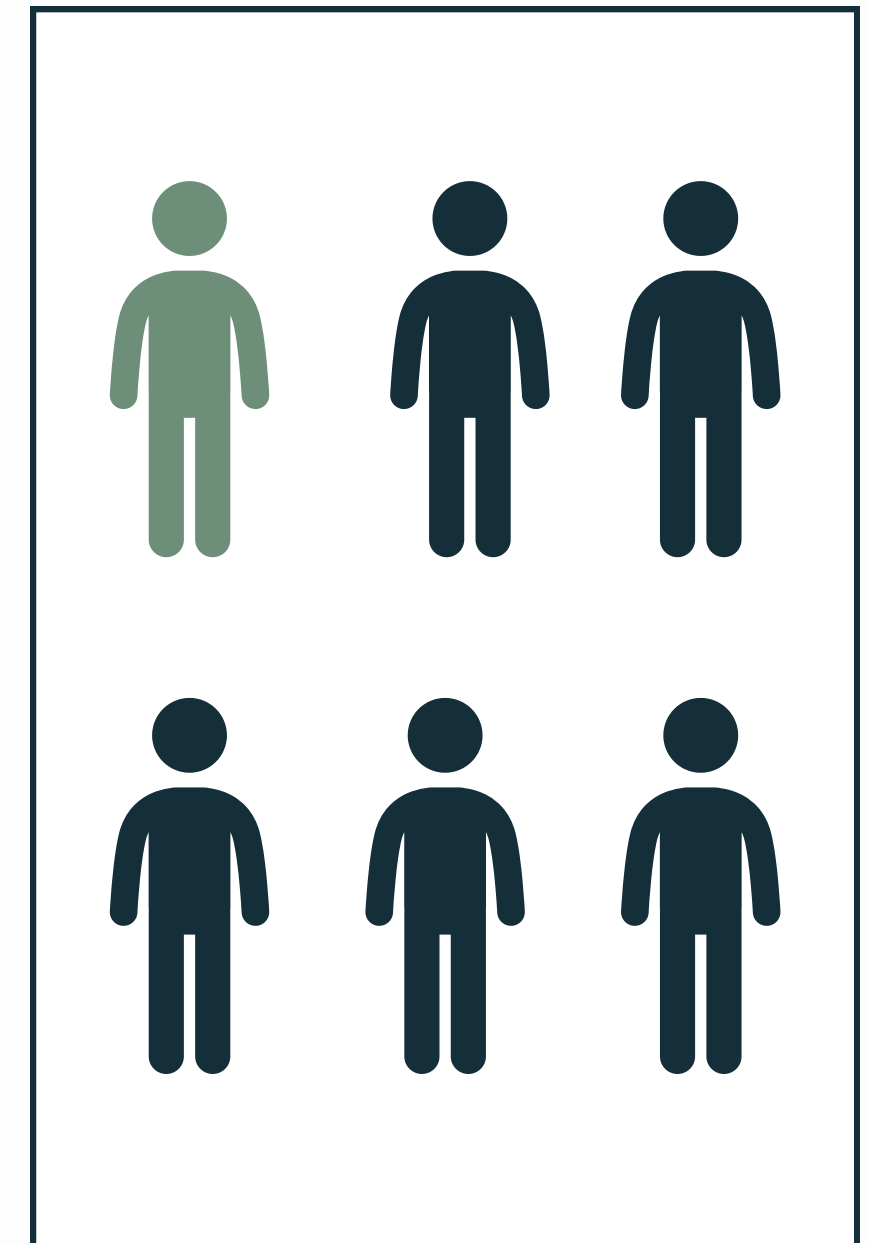

Benefits of Sensory Equipment

Sensory equipment and interventions in schools offer numerous benefits for children with ADHD, autism, and other developmental disorders:

- Behavioral management
- Focus and academic performance
- Social-emotional development
- Cognitive and sensory development

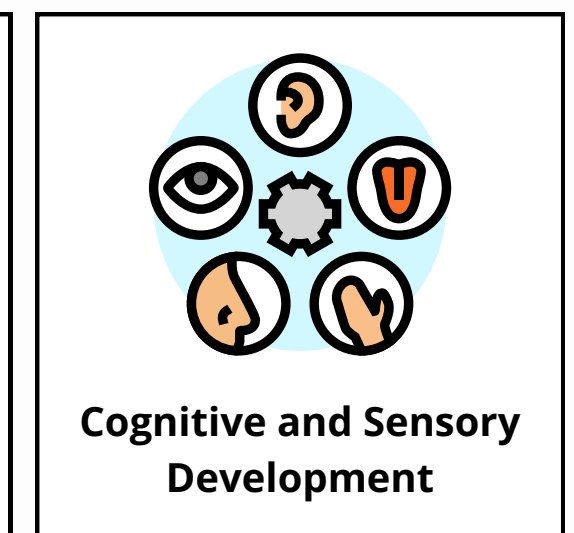
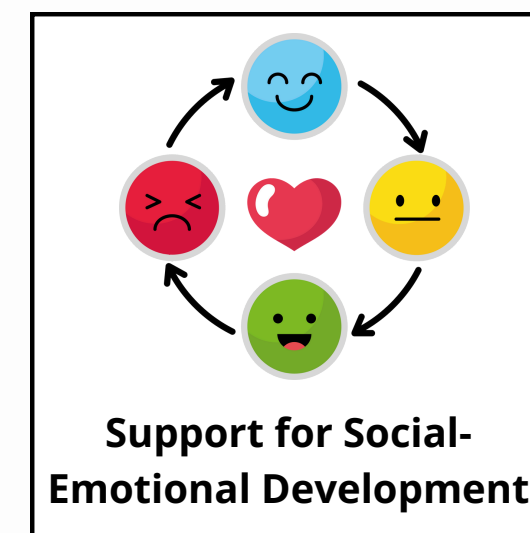
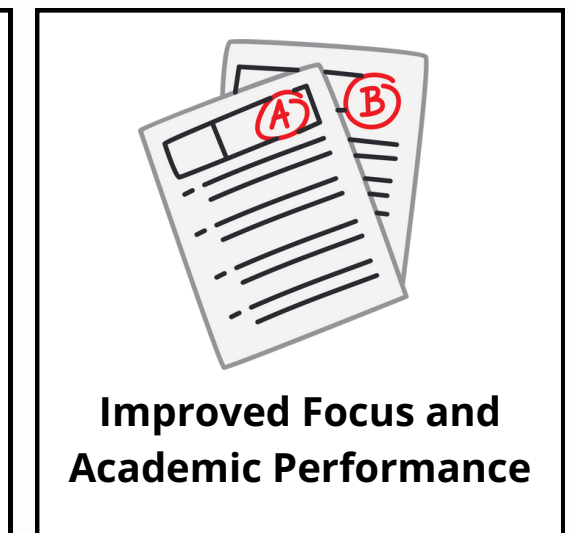
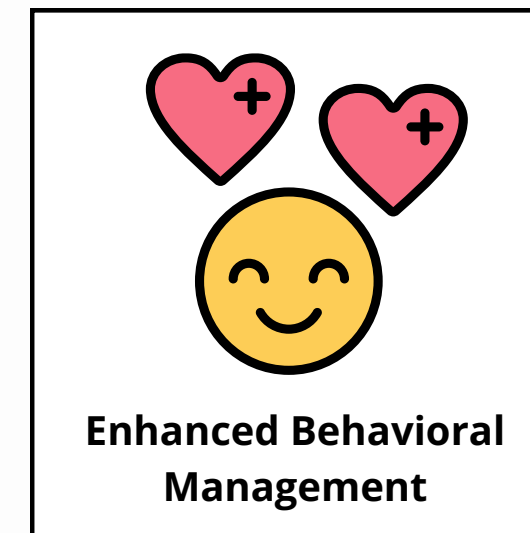

Enhanced Behavioral Management

Reduction in Disruptions:

Classrooms and schools equipped with sensory tools and equipment report fewer behavioral incidents. Sensory equipment helps mitigate both under and overstimulation, common causes of disruptive behavior among neurodiverse students.

Case Study Findings:

Research indicates that sensory interventions can **reduce classroom disruptions by up to 30%**, creating a more conducive learning environment for all students. [”]

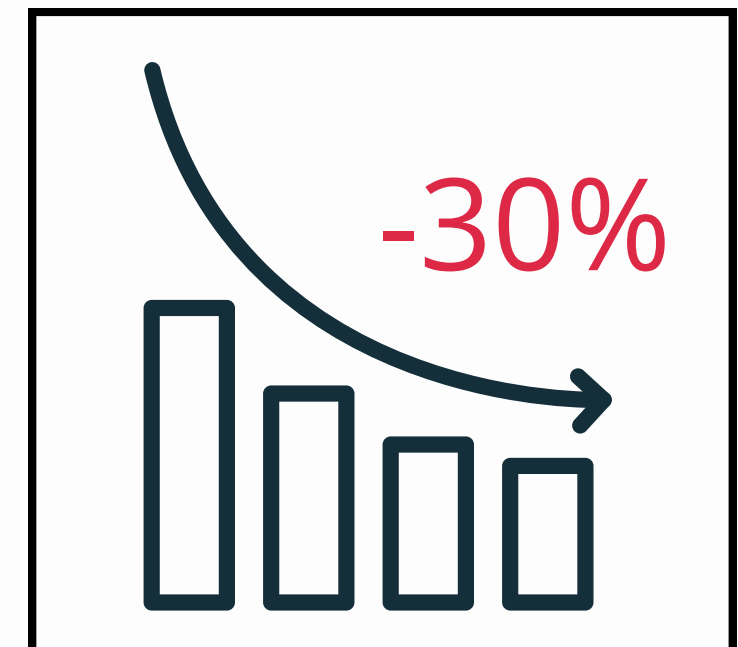

Improved Focus and Academic Performance

Sensory equipment helps students self-regulate their sensory needs, allowing for better focus and participation in academic activities.

Case Study Findings:

A study indicated that students who used sensory integration strategies showed a **25% improvement in task completion** and a **15% increase in test scores.** [”]

25% increase in task completion



15% increase in test scores



Support for Social-Emotional Development

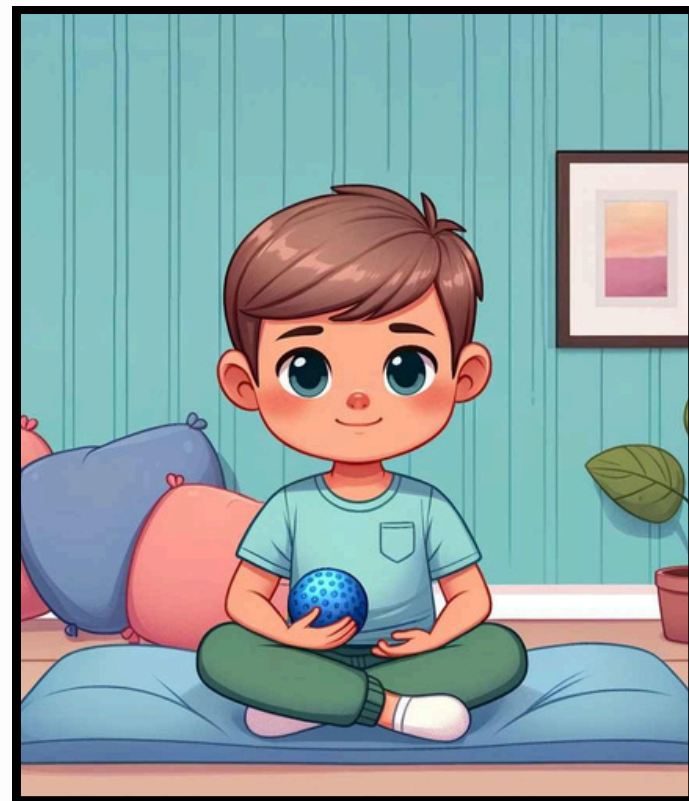

Emotional Development

Sensory equipment helps children develop the ability to **manage emotions and behaviors in response to external demands** by teaching them to calm down and cope with sensory overload or under-stimulation.

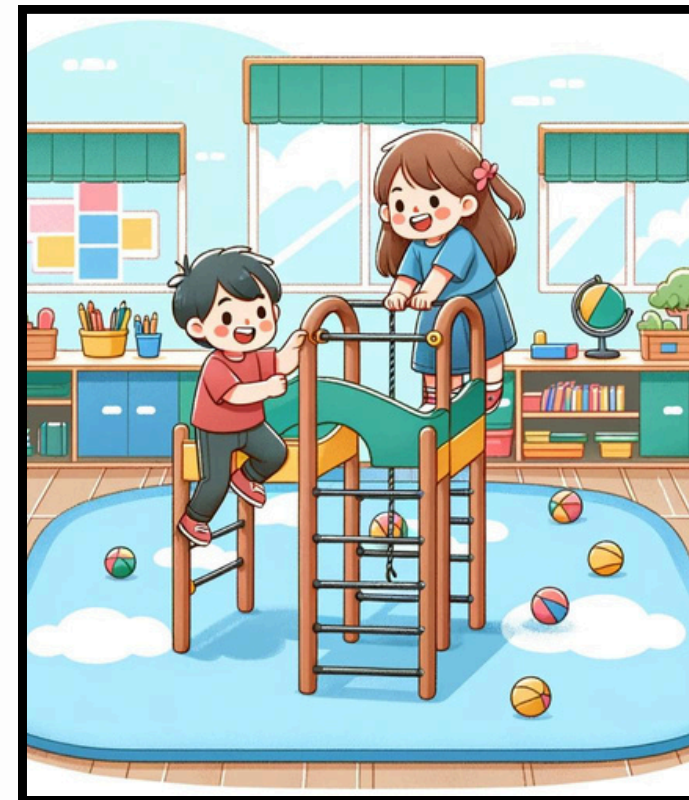

Social Development

Sensorily balanced children feel less anxious, which makes them **more likely to engage in positive social interactions**. Sensory equipment can also **encourage cooperative play** and help kids build peer relationships.

Cognitive and Sensory Development



Cognitive Gains

Sensory integration activities are linked to **improvements in cognitive processing**, aiding in the development of complex **executive functioning skills** like working memory, task initiation, problem-solving, and organization. [”]

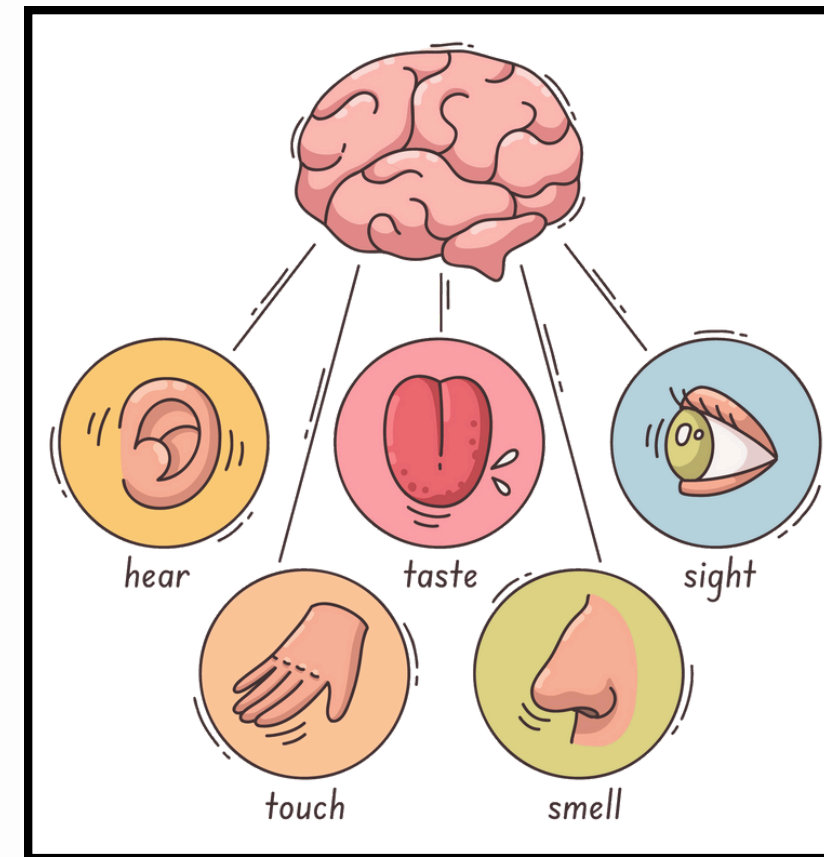

Sensory Development

Regular access to sensory equipment helps students with sensory integration disorders **better process the sensory information they perceive**, which is crucial for academic performance and cognitive development. [”]

Physical Health Benefits

Having sensory equipment in schools offers a range of physical health benefits for students as well.

- **Fine motor skill development:** Developing these skills is crucial for tasks such as writing, drawing, and cutting with scissors.
- **Gross motor skill development:** Students with strong gross motor skills are more likely to participate in physical education and recess activities, promoting a healthy lifestyle and enhancing social interactions.
- **Improved core strength:** A strong core helps students maintain proper posture while sitting and standing, crucial for long periods spent in classrooms.
- **Improved coordination and balance:** Students who excel in these areas are often more confident and active participants in physical education classes.



Long-Term Economic Benefits

While the initial investment in sensory equipment might be considerable, the long-term savings in educational and behavioral interventions can be substantial.

Reduced Long-Term Costs: Sensory equipment can help decrease the frequency and severity of disruptive behaviors, reducing the need for more intensive behavioral interventions, which are often costlier. This can lead to long-term savings in special education and behavioral support services.



Increased Inclusivity and Accessibility: Providing sensory equipment supports students with various sensory needs, making the educational environment more inclusive. This inclusivity can enhance the school's reputation and effectiveness in catering to a diverse student population. This also makes the school better positioned to address current and future educational challenges.

Sensory Equipment Consultation

When you schedule a consultation with **SensoryRX**, their team will help determine a sensory solution that suits your space, need, and budget.



Schedule your consultation [here](#) or using the following contact information:

☎ 701.941.2151

✉ nathann@sensoryrx.com

Mention the [hes-extraordinary](#) website, or use the **promo code hesextraordinary** on their website to receive a **10% discount** on all sensory equipment purchases.



Disclaimer: hes-extraordinary.com is a SensoryRX affiliate and earns commission from qualifying purchases. For more details, view the full disclaimer [here](#).

Conclusion

Given the growing need to effectively support neurodiverse students, it is crucial for educational budgets to prioritize the integration of sensory equipment.

The evidence supports **significant improvements in behavior, academic performance, social skills, and cognitive development**, making this investment not only necessary but also economically wise in the long run.

This funding will ensure that all students, regardless of their sensory processing needs, have the opportunity to achieve their maximum potential in a supportive educational environment.

